In Loving Remembrance of
MRS. JULIA DE DEKER,
(Julia Lecoq),

born at Meux, Province of Namur, Belgium, December 17, 1855, and fortified with the last consolations of Holy Mother Church, died at Appleton, Wisconsin, May 14, 1931.

Wife and Widow of
THEOPHILLE DE DEKER,

born at Thorembais, Belgium, April 8, 1855. Died at Brussels, Wisconsin, July 11, 1921, after timely reception of the last Sacraments.

They were kind, loving, self-sacrificing parents and neighbors; therefore let us not abandon them until we have conducted them by our prayers to the throne of our Father in heaven.

Dear children, love one another all the days of your life. Keep God's commandments be faithful to Holy Mother Church, and the God of peace will be with you.

Sweet Heart of Jesus be my love.

Sweet Heart of Mary be my salvation.

Merciful Jesus grant them eternal rest!

My Jesus Mercy! (300 days ind.)

Our Father. **Hail Mary.**

IN MEMORIAM

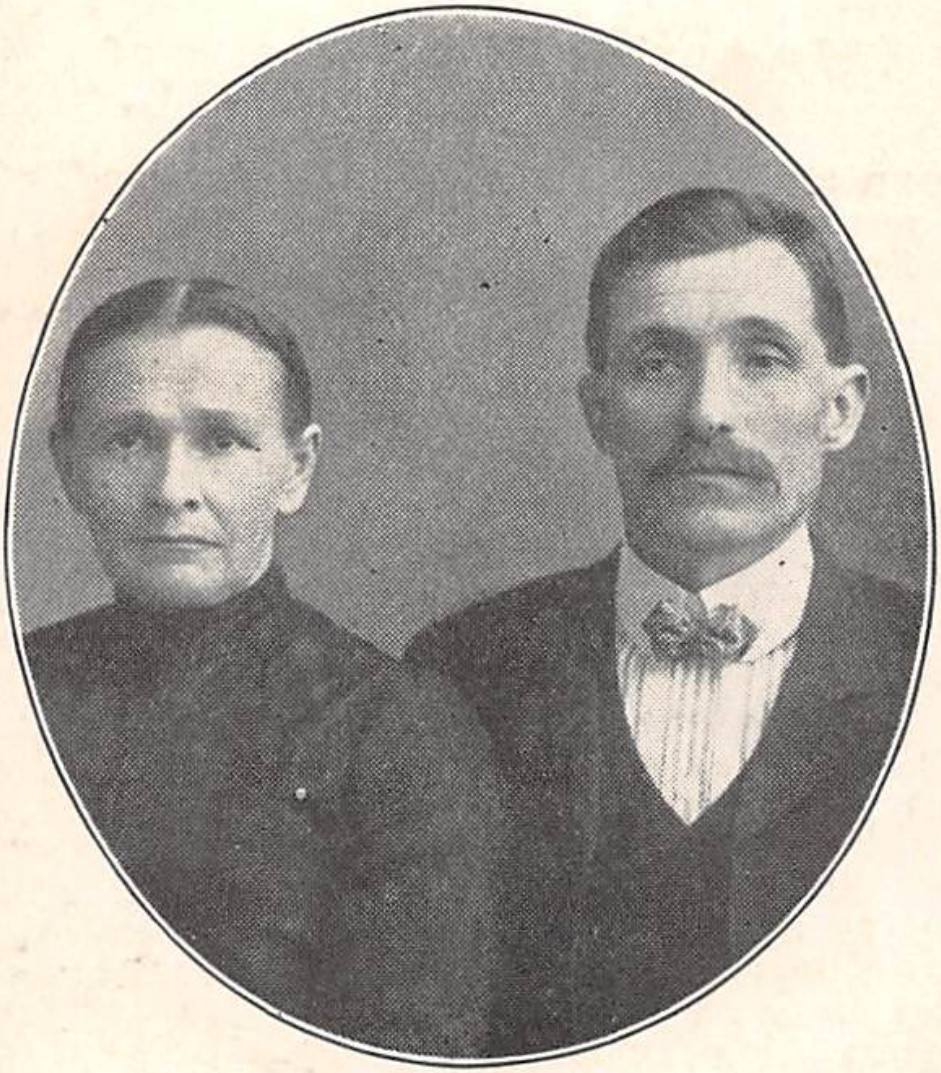

MR. AND MRS.
THEOPHILLE DE DEKER